

KEY

- Back Check & Review Site
- 15km Back Check & Review Site Search Area
- Order Limits

Listed Building Grade

- I
- II*
- II

- PRowS
- Scheduled Monuments
- Conservation Area
- EA Flood Zone 3
- EA Flood Zone 2

DCO Document Reference: 6.2.3
 APFP Regulation: 5(2)(a)

FIGURE 3.4f – BACK CHECK & REVIEW SITE OPTION 6 – EDP

DATE	SCALE	SHEET	REVISION
30/01/2023	1:25,000@A3	-	A

DRAWING NUMBER
 P20-2370_71



Copyright Pegasus Planning Group Ltd. © Crown copyright and database rights 2023. Ordnance Survey 0100030763. Esri/Mapbox/AerialSatellite Imagery © 2023. Ordnance Survey 0100030763. Promote Licence number 0100030763. Promote Licence number 0100030763. Pegasus accepts no liability for any use of this document other than for its original purpose, or by the original client, or following Pegasus' express agreement to do so. T 01285 84777. www.pegasusgroup.co.uk

Contains OS data © Crown Copyright and database right 2022
 Contains data from OS Zoomstack

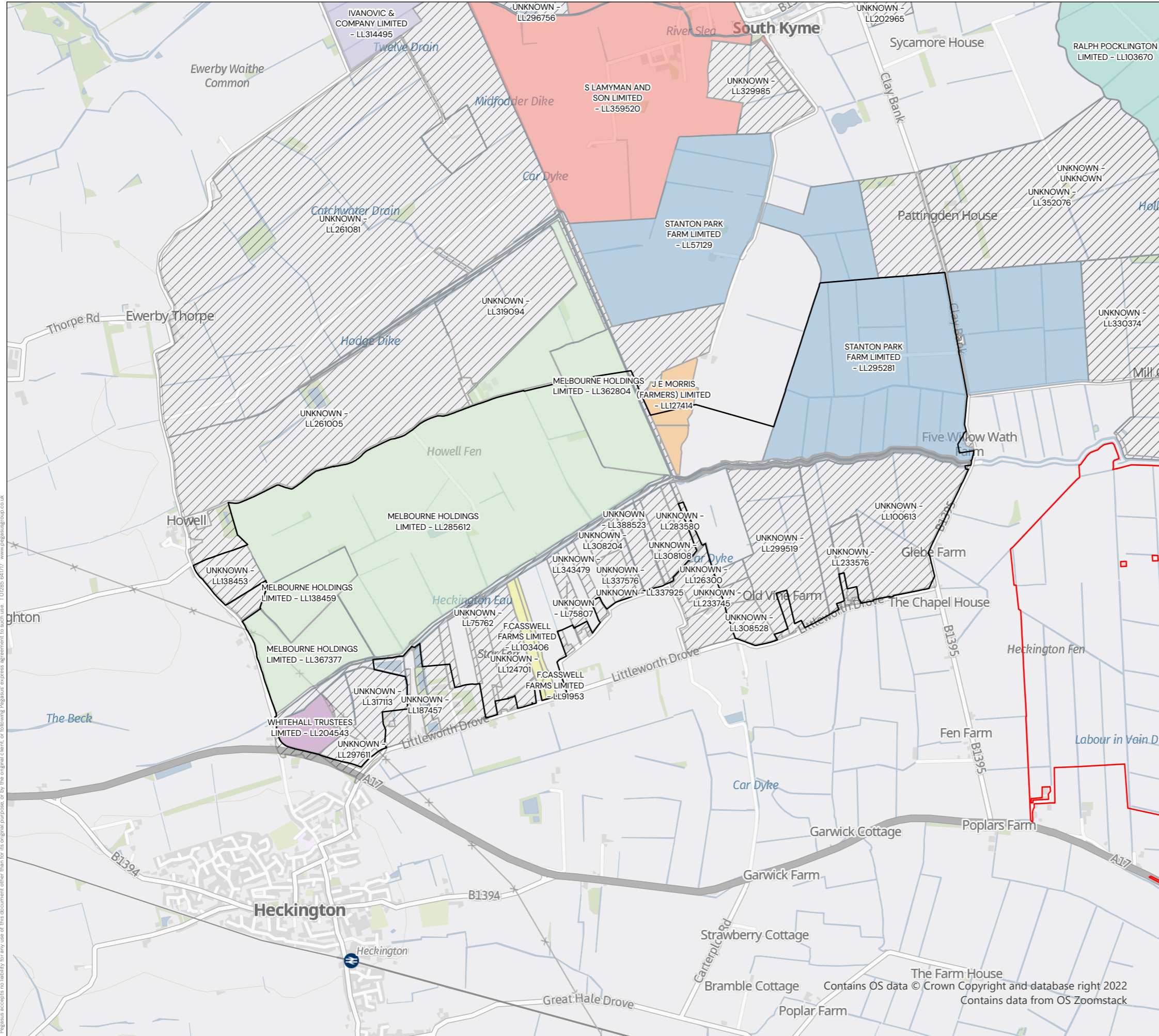

KEY

- Order Limits
- 15km Back Check & Review Site Search Area
- Back Check & Review Site
- Landowner**
- F.CASSWELL FARMS LIMITED
- IVANOVIC & COMPANY LIMITED
- J E MORRIS (FARMERS) LIMITED
- MELBOURNE HOLDINGS LIMITED
- RALPH POCKLINGTON LIMITED
- S LAMYMAN AND SON LIMITED
- STANTON PARK FARM LIMITED
- WHITEHALL TRUSTEES LIMITED
- UNKNOWN

Landownership has been sourced from publicly available HM Land Registry information.

DCO Document Reference: 6.2.3
APFP Regulation: 5(2)(a)

FIGURE 3.4f – BACK CHECK & REVIEW SITE OPTION 6 – LANDOWNERSHIP

DATE	SCALE	SHEET	REVISION
30/01/2023	1:25,000@A3	-	A

DRAWING NUMBER
P20-2370_71



Copyright Pegasus Planning Group Ltd. © Crown copyright and database right 2023. Ordnance Survey 010003873. Emapate Licence number 010003873. Promap Licence number 000200449. Pegasus accepts no liability for any use of this document other than for its original purpose, or by the original client, or following Pegasus express agreement to do so. T 01282 84777 www.pegasusgroup.co.uk

Contains OS data © Crown Copyright and database right 2022
Contains data from OS Zoomstack

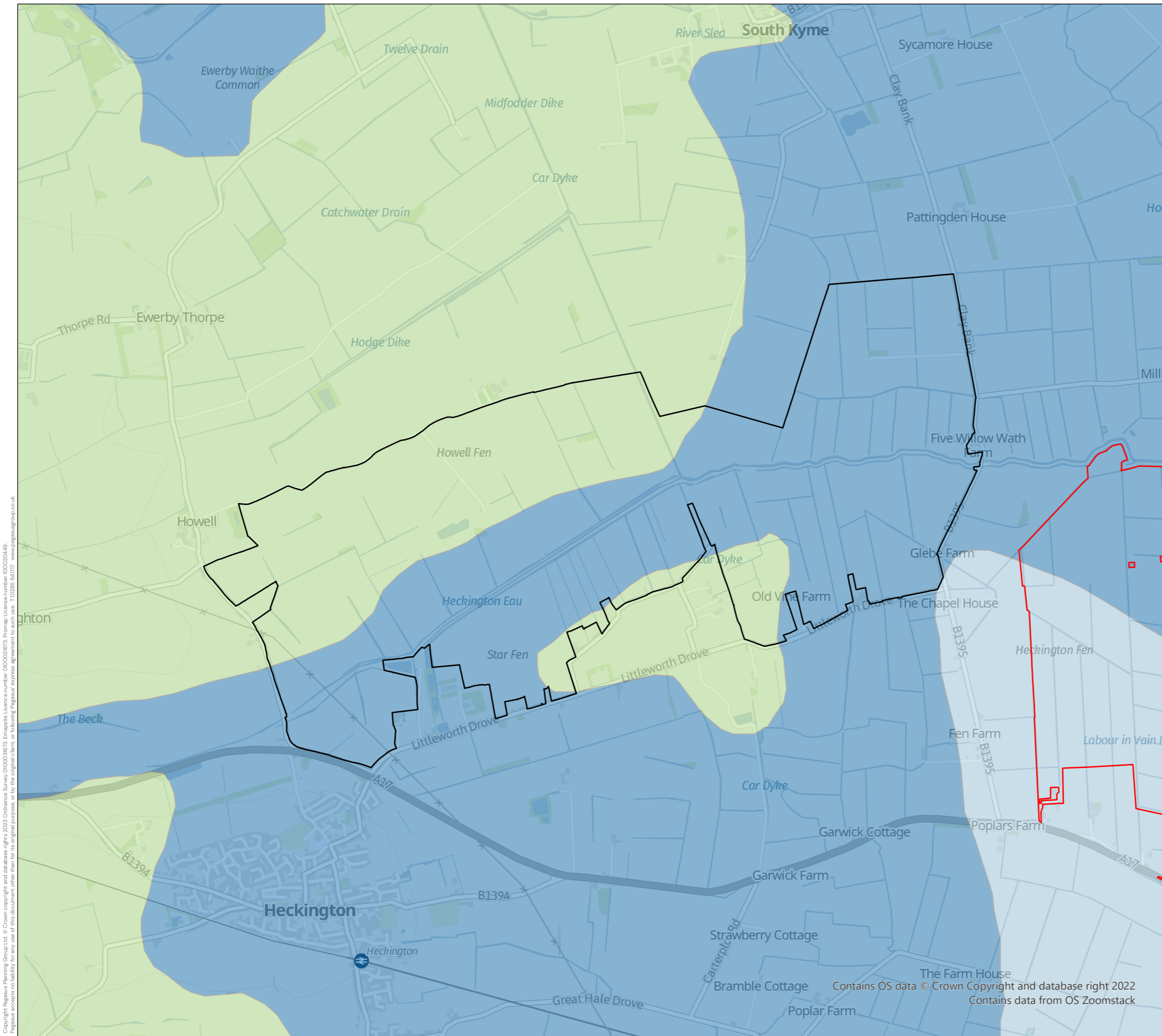

KEY

- Order Limits
- 15km Back Check & Review Site Search Area
- Back Check & Review Site

Provisional Agricultural Land Classification

- Grade 1
- Grade 2
- Grade 3

DCO Document Reference: 6.2.3
 APFP Regulation: 5(2)(a)

FIGURE 3.4f – BACK CHECK & REVIEW SITE OPTION 6 – AGRICULTURAL LAND CLASSIFICATION

DATE	SCALE	SHEET	REVISION
30/01/2023	1:25,000@A3	-	A

DRAWING NUMBER: P20-2370_71

↑ 0 → 1 km

Contains OS data © Crown Copyright and database right 2022
 Contains data from OS Zoomstack

Copyright Pegasus Planning Group Ltd. © Crown copyright and database rights 2023. Ordnance Survey 0100031673. Empasite Licence number 0100031673. Promap Licence number 1002020449. Pegasus accepts no liability for any use of this document other than for its original purpose, or by the original client, or following Pegasus' express agreement to such use. T 01262 847171 www.pegasusgroup.co.uk